

FRONT ELEVATION

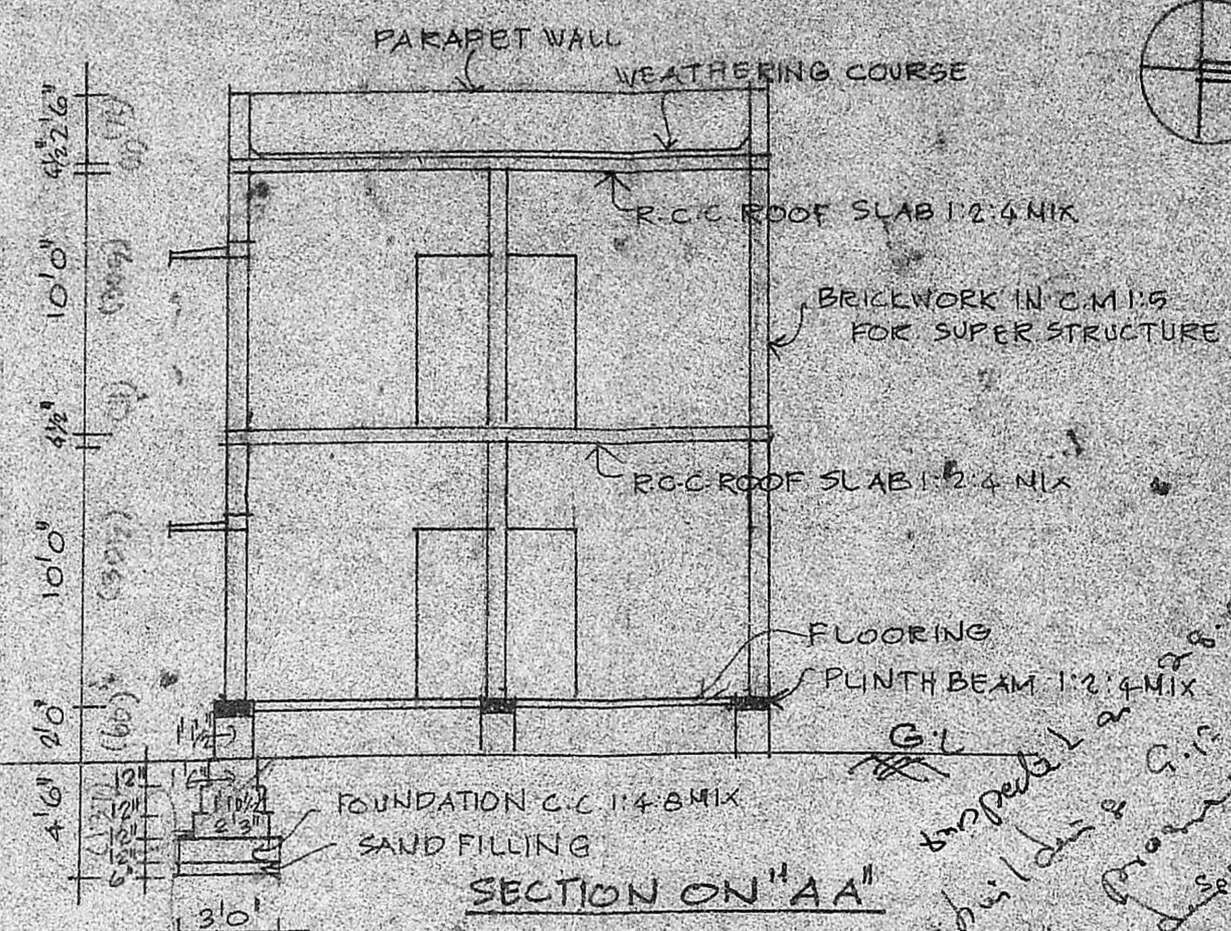

SECTION ON "AA"

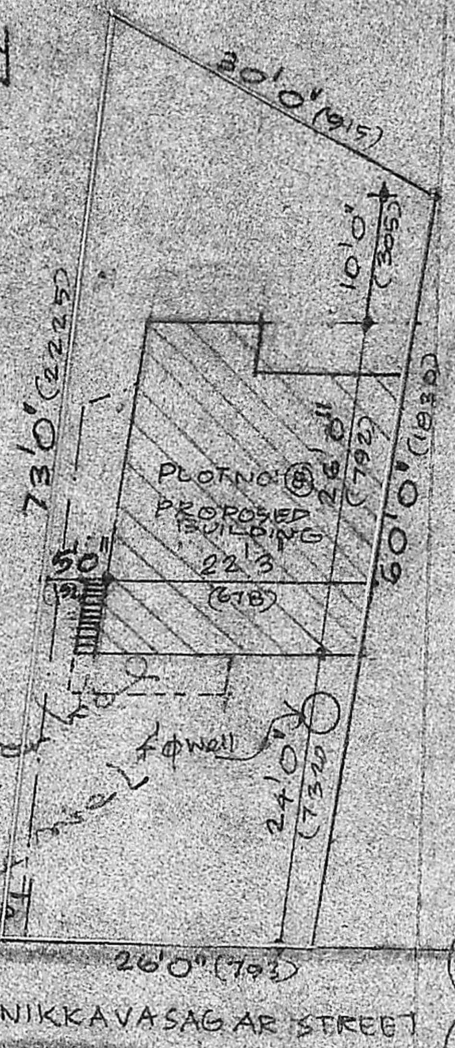
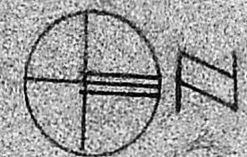

SITE PLAN SCALE 1"=160'

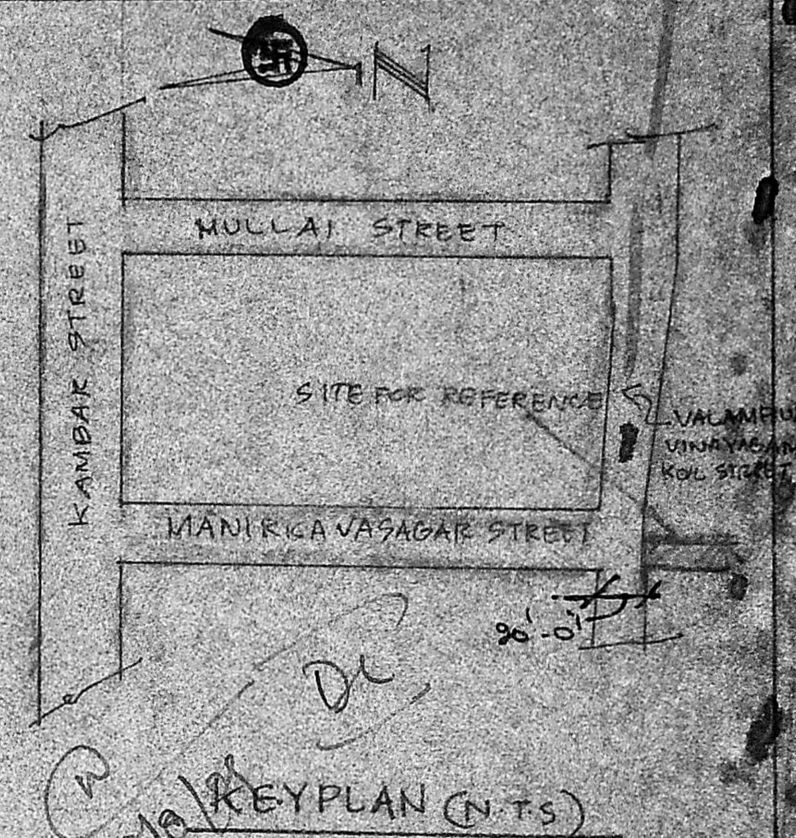

KEY PLAN (N.T.S)

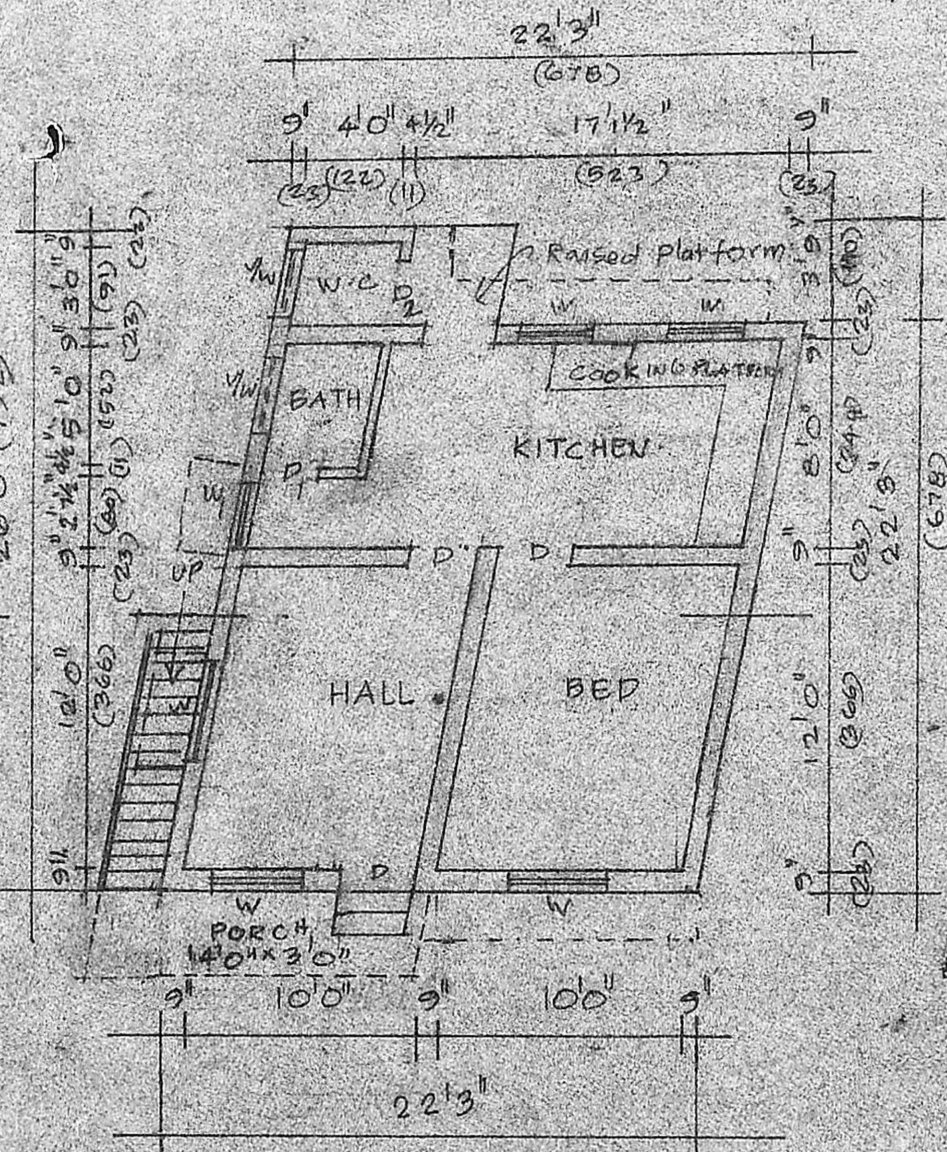

GROUND FLOOR PLAN

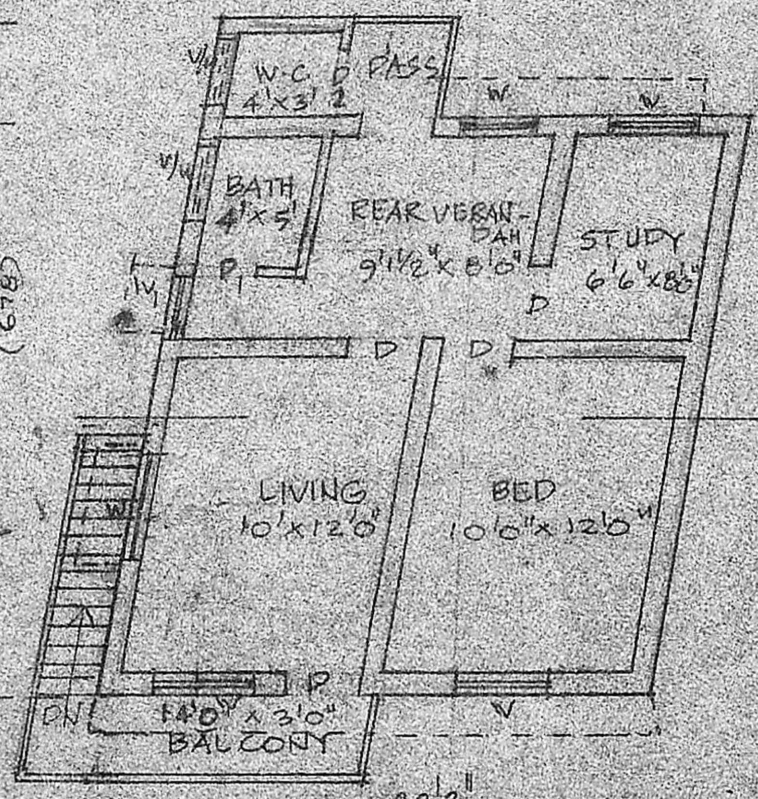

FIRST FLOOR PLAN

Planning Form No. A/1003/88  
**APPROVED**  
 Subject to the conditions in this office letter.  
 No. A/8996/15 Dt. 30-9-88  
 G. Vijayarajalakshmi  
**FOR MEMBER SECRETARY  
 MADRAS METROPOLITAN  
 DEVELOPMENT AUTHORITY**

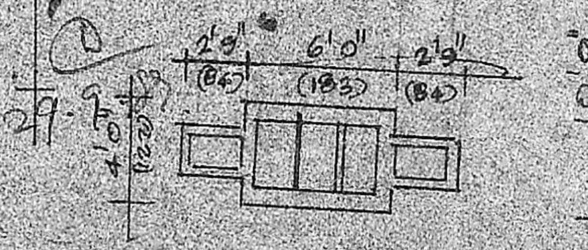

DETAILS OF SEPTIC TANK DETAILS OF 4' Ø WELL

REFERENCE			
DOORS	D	3'0" x 7'0"	(31 x 214)
	D <sub>1</sub>	2'6" x 6'6"	(76 x 198)
WINDOWS	W	4'0" x 4'6"	(122 x 137)
	W <sub>1</sub>	2'6" x 4'6"	(76 x 137)
VENTILATOR/WINDOW	V/N	3'0" x 2'0"	(91 x 61)
DOOR	D <sub>2</sub>	2'3" x 6'0"	(70 x 185)

**COLOUR INDEX**  
 PROPOSAL  ROAD  BOUNDARY

PLAN SHOWING THE PROPOSED DWELLING HOUSE IN PLOT NO. B  
 MANIKKAVASAGAR STREET, GANDHI NAGAR SALIGRAHAM MADRAS-93.  
 DIV: 112 SCALE 1"=80' (1:160) FS NO 59/88.

Phone: 421981  
**A. ARUNACHALAM, D.C.E.**  
 CONSULTING CIVIL ENGINEER & CONTRACTOR  
 MADRAS LEGISLATION LICENSED SURVEYOR,  
 ALAMBUR MUNICIPALITY,  
 AMBATTUR TOWNSHIP,  
 LICENCE NO. 9.  
 2, KALAIKAR KARUNANIDHI ROAD,  
 SALIGRAMAS & MADRAS-600 093  
**OWNER TO SALIGRAM LICENSED SURVEYOR**